COPYRIGHT 2018 GALLO HERBERT ARCHITECTS

A VIOLATION OF THE LAW FOR ANY PERSON, UNLESS ACTING UNDER THE DIRECTION OF A LICENSED ARCHITECT TO ALTER THESE PLANS AND SPECIFICATIONS.* THIS DOCUMENT CONTAINS PROPRIETARY INFORMATION AND SHALL NOT BE USED OR REPRODUCED, OR ITS CONTENTS DISCLOSED, IN WHOLE OR IN PART, WITHOUT THE PRIOR WRITTEN CONSENT OF GALLO HERBERT ARCHITECTS
CONTRACTOR(S) SHALL VERIFY EXISTING CONDITIONS AND CORRELATE DIMENSIONS PRIOR TO PROVIDING THE WORK DETAILED IN THESE DRAWINGS, AND SHALL PROMPTLY NOTIFY THE DESIGNER OF ANY DISCREPANCIES.

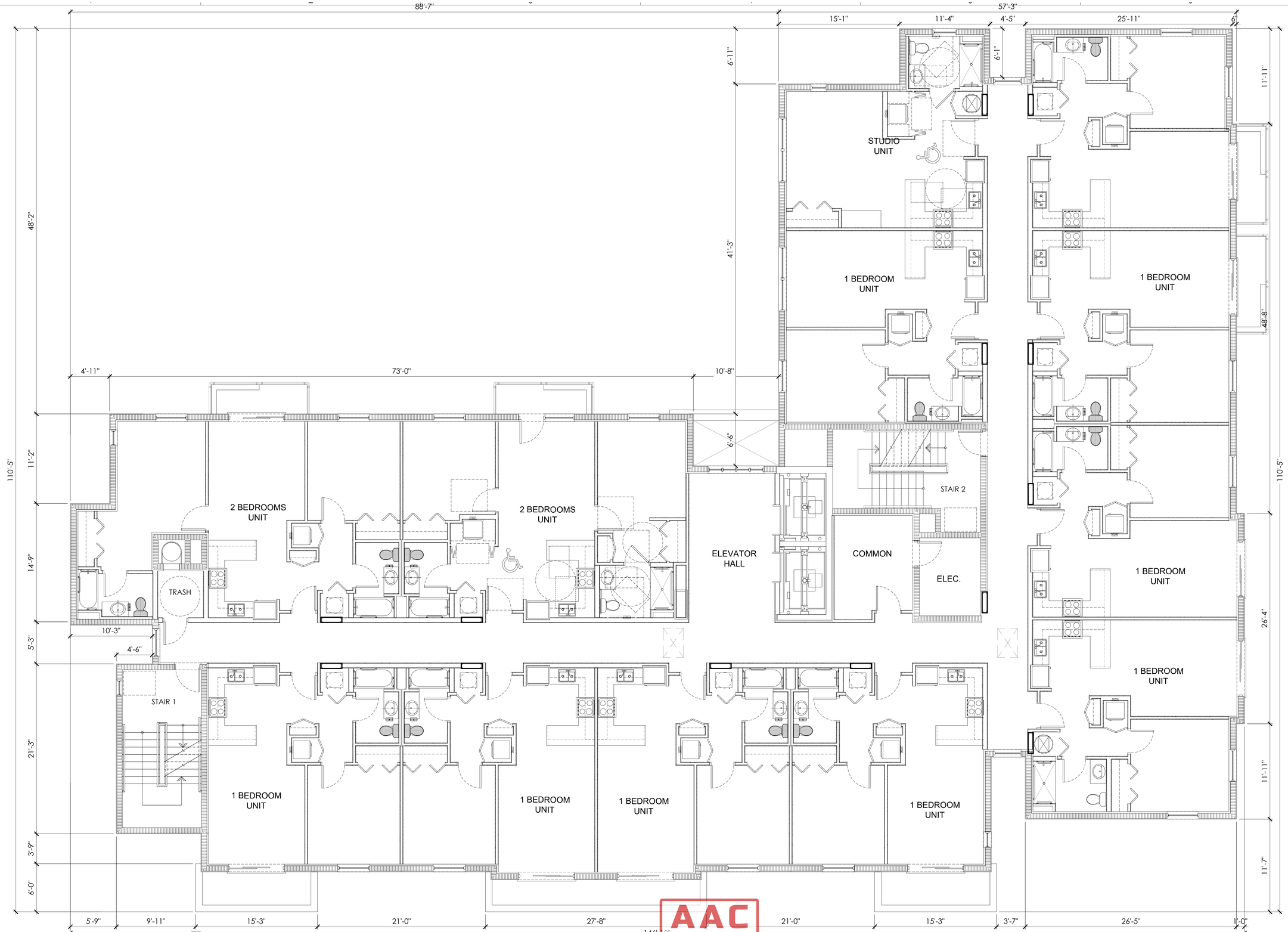

A1 3RD FLOOR PLAN
3/16" = 1'-0"

AAC
PZ25-12000022
07/15/2025

GHA
GALLO HERBERT ARCHITECTS
1311 W NEWPORT CENTER DRIVE DEERFIELD BEACH, FLORIDA 33442
P.H.: 954.794.0300 FAX: 954.794.0301

AA26001731

SEAL
WILLIAM J. GALLO FL AR0008440
Brian Herbert
Digitally signed by Brian Herbert
Date: 2025.10.03 15:22:22 -04'00'
BRIAN P. HERBERT FL AR0015474

PROJECT
90 UNITS
ASPIRE 1650

NW 30rd AVE - BLOUNT Rd.
POMPANO BEACH, FLORIDA

OWNER

REVISIONS

No.	Description	Date

PROJECT STATUS
AAC

DATE
10-03-2025

PROJECT NUMBER
49-2023

SCALE
AS SHOWN

DRAWN BY
CMR

CHECKED BY
BPH

DRAWING TITLE
3RD FLOOR PLAN

DRAWING NUMBER
A-103